

**Circuit Paul Ricard**  
**BOSS GP 2017**  
**RACE - 1 (MODIFIED 1)**

**Results**

10/06/2017

| Clas. | Nº  | Team                           | Driver                  | Nat. | Make             | Type                   | Engine             | Class   | Clas. | Laps | Total Time | Km/h.   | Gap      | Best | Time     | Km/h.   |
|-------|-----|--------------------------------|-------------------------|------|------------------|------------------------|--------------------|---------|-------|------|------------|---------|----------|------|----------|---------|
| 1     | 1   | Top Speed                      | Ingo Gerstl             | AUT  | Toro Rosso STR1  | F1                     | Cosworth 3.0 V10   | OPEN    | 1º    | 10   | 21'09.261  | 165.697 |          | 9    | 1'48.420 | 193.979 |
| 2     | 11  | Mansell Motorsport             | Rinus van Kalmthout     | NED  | Dallara          | GP2 Evo                | Judd 4.0 V8        | OPEN    | 2º    | 10   | 21'19.194  | 164.410 | 9"933    | 5    | 1'50.847 | 189.732 |
| 3     | 444 | Ledermais Motorsport           | Johann Ledermais        | AUT  | Dallara          | GP2                    | Mecachrome 4.0 V8  | FORMULA | 1º    | 10   | 21'28.467  | 163.227 | 19"206   | 5    | 1'51.967 | 187.834 |
| 4     | 888 | Top Speed                      | Florian Schnitzenbaumer | GER  | Dallara          | GP2                    | Mecachrome 4.0 V8  | FORMULA | 2º    | 10   | 21'55.498  | 159.873 | 46"237   | 9    | 1'55.823 | 181.581 |
| 5     | 115 | PS Racing by Coloni Motorsport | Mahaveer Raghunathan    | IND  | Lola             | Auto GP                | Gibson Tech 3.4 V8 | FORMULA | 3º    | 10   | 22'03.452  | 158.912 | 54"191   | 7    | 1'57.226 | 179.408 |
| 6     | 150 | Griffith's                     | David Moretti           | FRA  | Dallara          | GP2                    | Mecachrome 4.0 V8  | FORMULA | 4º    | 10   | 22'15.310  | 157.501 | 1'06"049 | 7    | 1'56.244 | 180.923 |
| 7     | 26  | F Xtreme Racing Team           | Wolfgang Jaksch         | GER  | Super Aguri SA06 | F1                     | Cosworth 3.0 V10   | OPEN    | 3º    | 10   | 22'17.831  | 157.204 | 1'08"570 | 10   | 1'58.177 | 177.964 |
| 8     | 999 | MM International Motorsport    | Salvatore De Plano      | ITA  | Dallara          | GP2                    | Mecachrome 4.0 V8  | FORMULA | 5º    | 10   | 22'28.952  | 155.908 | 1'19"691 | 7    | 2'00.176 | 175.004 |
| 9     | 105 | H&A Racing                     | Wolfgang Jordan         | GER  | Dallara          | GP2                    | Mecachrome 4.0 V8  | FORMULA | 6º    | 10   | 22'29.822  | 155.808 | 1'20"561 | 9    | 2'00.029 | 175.218 |
| 10    | 323 | MM International Motorsport    | Armando Mangini         | ITA  | Dallara          | GP2                    | Mecachrome 4.0 V8  | FORMULA | 7º    | 10   | 22'34.330  | 155.289 | 1'25"069 | 10   | 2'00.741 | 174.185 |
| 11    | 136 | De Boer Manx                   | Henk de Boer            | NED  | Dallara          | GP2                    | Mecachrome 4.0 V8  | FORMULA | 8º    | 10   | 22'45.269  | 154.045 | 1'36"008 | 9    | 2'01.347 | 173.315 |
| 12    | 555 | Speed Center                   | Christian Eicke         | SUI  | Dallara          | GP2                    | Mecachrome 4.0 V8  | FORMULA | 9º    | 10   | 22'52.289  | 153.257 | 1'43"028 | 9    | 2'02.922 | 171.094 |
| 13    | 430 | Jenzer Motorsport              | Martin Kindler          | SUI  | Dallara          | World Series by Nissan | AER 3.0 V6         | FORMULA | 10º   | 10   | 23'11.897  | 151.098 | 2'02"636 | 6    | 2'04.790 | 168.533 |
| 14    | 127 | Griffith's                     | Bruno Navarrete         | FRA  | Dallara          | GP2                    | Mecachrome 4.0 V8  | FORMULA | 11º   | 10   | 24'11.209  | 144.922 | 3'01"948 | 9    | 2'05.666 | 167.358 |
| 15    | 14  | Griffith's                     | Patrick D'Aubrey        | FRA  | AGS JH23         | F1                     | Cosworth 3.0 V8    | OPEN    | 4º    | 9    | 21'45.386  | 145.000 | 1 Lap.   | 7    | 2'11.674 | 159.722 |
| 16    | 222 | H&A Racing                     | Veronika Cicha          | CZE  | Dallara          | GP2                    | Mecachrome 4.0 V8  | FORMULA | 12º   | 8    | 18'48.889  | 149.040 | 2 Lap.   | 7    | 2'03.332 | 170.526 |

Fastest lap Ingo Gerstl 1'48.420 193.979 Km/h.

Published at:.....

Track Status **DRY**

|                      |                           |   |
|----------------------|---------------------------|---|
| <b>Stewards:</b><br> | <b>Race Director:</b><br> | <b>Timekeeper:</b><br> |
|----------------------|---------------------------|---|



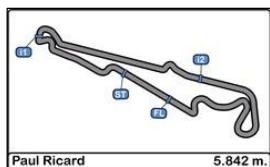

**Circuit Paul Ricard**  
**BOSS GP 2017**  
**RACE - 1**

**LAP ANALYSIS**

10/06/2017

| Number              | 1        |          |         | 11       |          |        | 14       |          |         | 26       |          |         | 105      |          |         |
|---------------------|----------|----------|---------|----------|----------|--------|----------|----------|---------|----------|----------|---------|----------|----------|---------|
| Lap                 | Lap Time | Partial  | Speed   | Lap Time | Partial  | Speed  | Lap Time | Partial  | Speed   | Lap Time | Partial  | Speed   | Lap Time | Partial  | Speed   |
| 1 <sup>a</sup> - 1  | 0'36.888 | 0'36.888 | 255.925 | 0'37.179 | 0'37.179 | 88.662 | 0'52.598 | 0'52.598 | 145.749 | 0'40.709 | 0'40.709 | 225.470 | 0'41.725 | 0'41.725 | 224.067 |
| 1 <sup>a</sup> - 2  | 1'09.818 | 0'32.930 |         | 1'10.964 | 0'33.785 |        | 1'35.982 | 0'43.384 |         | 1'16.929 | 0'36.220 |         | 1'19.332 | 0'37.607 |         |
| 1 <sup>a</sup> - 3  | 1'56.316 | 0'46.498 |         | 1'57.627 | 0'46.663 |        | 2'33.958 | 0'57.976 |         | 2'08.182 | 0'51.253 |         | 2'10.786 | 0'51.454 |         |
| 2 <sup>a</sup> - 1  | 0'50.961 | 0'50.961 | 173.077 | 0'50.365 | 0'50.365 | 99.127 | 0'38.800 | 0'38.800 | 231.760 | 0'44.448 | 0'44.448 | 256.533 | 0'42.404 | 0'42.404 | 279.793 |
| 2 <sup>a</sup> - 2  | 1'49.991 | 0'59.030 |         | 1'49.515 | 0'59.150 |        | 1'27.262 | 0'48.462 |         | 1'43.400 | 0'58.952 |         | 1'41.222 | 0'58.818 |         |
| 2 <sup>a</sup> - 3  | 3'12.275 | 1'22.284 |         | 3'11.896 | 1'22.381 |        | 2'51.053 | 1'23.791 |         | 3'07.440 | 1'24.040 |         | 3'05.570 | 1'24.348 |         |
| 3 <sup>a</sup> - 1  | 0'53.976 | 0'53.976 | 130.593 | 0'53.679 | 0'53.679 | 99.662 | 0'52.517 | 0'52.517 | 124.712 | 0'52.269 | 0'52.269 | 122.867 | 0'52.156 | 0'52.156 | 133.829 |
| 3 <sup>a</sup> - 2  | 1'50.255 | 0'56.279 |         | 1'50.045 | 0'56.366 |        | 1'52.016 | 0'59.499 |         | 1'48.784 | 0'56.515 |         | 1'48.717 | 0'56.561 |         |
| 3 <sup>a</sup> - 3  | 3'08.218 | 1'17.963 |         | 3'08.225 | 1'18.180 |        | 3'04.798 | 1'12.782 |         | 3'05.453 | 1'16.669 |         | 3'05.665 | 1'16.948 |         |
| 4 <sup>a</sup> - 1  | 0'31.523 | 0'31.523 | 302.522 | 0'32.083 | 0'32.083 | 99.786 | 0'37.682 | 0'37.682 | 238.939 | 0'34.610 | 0'34.610 | 279.793 | 0'35.193 | 0'35.193 | 281.985 |
| 4 <sup>a</sup> - 2  | 1'04.611 | 0'33.088 |         | 1'05.799 | 0'33.716 |        | 1'17.328 | 0'39.646 |         | 1'10.311 | 0'35.701 |         | 1'11.597 | 0'36.404 |         |
| 4 <sup>a</sup> - 3  | 1'51.273 | 0'46.662 |         | 1'52.344 | 0'46.545 |        | 2'12.732 | 0'55.404 |         | 2'01.103 | 0'50.792 |         | 2'02.817 | 0'51.220 |         |
| 5 <sup>a</sup> - 1  | 0'31.038 | 0'31.038 | 308.572 | 0'31.186 | 0'31.186 | 99.825 | 0'37.816 | 0'37.816 | 244.344 | 0'33.365 | 0'33.365 | 300.836 | 0'34.822 | 0'34.822 | 282.723 |
| 5 <sup>a</sup> - 2  | 1'03.604 | 0'32.566 |         | 1'04.247 | 0'33.061 |        | 1'17.785 | 0'39.969 |         | 1'08.517 | 0'35.152 |         | 1'10.514 | 0'35.692 |         |
| 5 <sup>a</sup> - 3  | 1'50.028 | 0'46.424 |         | 1'50.847 | 0'46.600 |        | 2'12.943 | 0'55.158 |         | 1'59.617 | 0'51.100 |         | 2'02.000 | 0'51.486 |         |
| 6 <sup>a</sup> - 1  | 0'31.221 | 0'31.221 | 308.572 | 0'31.111 | 0'31.111 | 99.852 | 0'37.387 | 0'37.387 | 244.344 | 0'33.367 | 0'33.367 | 297.521 | 0'34.036 | 0'34.036 | 281.250 |
| 6 <sup>a</sup> - 2  | 1'03.126 | 0'31.905 |         | 1'04.276 | 0'33.165 |        | 1'17.060 | 0'39.673 |         | 1'08.149 | 0'34.782 |         | 1'09.971 | 0'35.935 |         |
| 6 <sup>a</sup> - 3  | 1'49.601 | 0'46.475 |         | 1'50.969 | 0'46.693 |        | 2'12.482 | 0'55.422 |         | 1'58.661 | 0'50.512 |         | 2'01.058 | 0'51.087 |         |
| 7 <sup>a</sup> - 1  | 0'31.348 | 0'31.348 | 307.693 | 0'31.180 | 0'31.180 | 99.872 | 0'37.228 | 0'37.228 | 241.072 | 0'33.495 | 0'33.495 | 300.001 | 0'33.800 | 0'33.800 | 281.985 |
| 7 <sup>a</sup> - 2  | 1'04.079 | 0'32.731 |         | 1'04.338 | 0'33.158 |        | 1'16.937 | 0'39.709 |         | 1'08.494 | 0'34.999 |         | 1'09.289 | 0'35.489 |         |
| 7 <sup>a</sup> - 3  | 1'50.404 | 0'46.325 |         | 1'51.388 | 0'47.050 |        | 2'11.674 | 0'54.737 |         | 1'58.973 | 0'50.479 |         | 2'00.532 | 0'51.243 |         |
| 8 <sup>a</sup> - 1  | 0'31.224 | 0'31.224 | 306.819 | 0'31.396 | 0'31.396 | 99.887 | 0'36.967 | 0'36.967 | 244.344 | 0'34.026 | 0'34.026 | 299.169 | 0'33.953 | 0'33.953 | 278.351 |
| 8 <sup>a</sup> - 2  | 1'03.274 | 0'32.050 |         | 1'04.655 | 0'33.259 |        | 1'17.566 | 0'40.599 |         | 1'09.814 | 0'35.788 |         | 1'09.985 | 0'36.032 |         |
| 8 <sup>a</sup> - 3  | 1'50.607 | 0'47.333 |         | 1'51.539 | 0'46.884 |        | 2'13.317 | 0'55.751 |         | 2'00.643 | 0'50.829 |         | 2'00.836 | 0'50.851 |         |
| 9 <sup>a</sup> - 1  | 0'30.959 | 0'30.959 | 306.819 | 0'31.500 | 0'31.500 | 99.899 | 0'37.721 | 0'37.721 | 226.891 | 0'34.554 | 0'34.554 | 298.343 | 0'33.965 | 0'33.965 | 281.985 |
| 9 <sup>a</sup> - 2  | 1'02.809 | 0'31.850 |         | 1'04.808 | 0'33.308 |        | 1'17.175 | 0'39.454 |         | 1'09.890 | 0'35.336 |         | 1'09.713 | 0'35.748 |         |
| 9 <sup>a</sup> - 3  | 1'48.420 | 0'45.611 |         | 1'52.317 | 0'47.509 |        | 2'12.429 | 0'55.254 |         | 1'59.582 | 0'49.692 |         | 2'00.029 | 0'50.316 |         |
| 10 <sup>a</sup> - 1 | 0'30.202 | 0'30.202 | 309.456 | 0'31.542 | 0'31.542 | 99.909 |          |          |         | 0'33.298 | 0'33.298 | 300.836 | 0'33.892 | 0'33.892 | 280.520 |
| 10 <sup>a</sup> - 2 | 1'01.950 | 0'31.748 |         | 1'05.008 | 0'33.466 |        |          |          |         | 1'08.109 | 0'34.811 |         | 1'09.374 | 0'35.482 |         |
| 10 <sup>a</sup> - 3 | 1'52.119 | 0'50.169 |         | 1'52.042 | 0'47.034 |        |          |          |         | 1'58.177 | 0'50.068 |         | 2'00.529 | 0'51.155 |         |

| Ideal Lap |          |
|-----------|----------|
| 0'30.202  | 0'30.202 |
| 1'01.950  | 0'31.748 |
| 1'47.561  | 0'45.611 |

| Ideal Lap |          |
|-----------|----------|
| 0'31.111  | 0'31.111 |
| 1'04.172  | 0'33.061 |
| 1'50.717  | 0'46.545 |

| Ideal Lap |          |
|-----------|----------|
| 0'36.967  | 0'36.967 |
| 1'16.421  | 0'39.454 |
| 2'11.158  | 0'54.737 |

| Ideal Lap |          |
|-----------|----------|
| 0'33.298  | 0'33.298 |
| 1'08.080  | 0'34.782 |
| 1'57.772  | 0'49.692 |

| Ideal Lap |          |
|-----------|----------|
| 0'33.800  | 0'33.800 |
| 1'09.282  | 0'35.482 |
| 1'59.598  | 0'50.316 |

| Ideal Best Lap |          |
|----------------|----------|
| 0'30.202       | 0'30.202 |
| 1'01.950       | 0'31.748 |
| 1'47.561       | 0'45.611 |

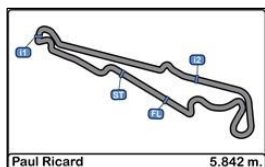

**Circuit Paul Ricard**  
**BOSS GP 2017**  
**RACE - 1**

**LAP ANALYSIS**

10/06/2017

| Number              | 115      |          |         | 127     |          |          | 136     |          |          | 150     |          |          | 222     |          |          |         |
|---------------------|----------|----------|---------|---------|----------|----------|---------|----------|----------|---------|----------|----------|---------|----------|----------|---------|
|                     | Lap      | Lap Time | Partial | Speed   | Lap Time | Partial  | Speed   | Lap Time | Partial  | Speed   | Lap Time | Partial  | Speed   | Lap Time | Partial  | Speed   |
| 1 <sup>a</sup> - 1  | 0'39.044 | 0'39.044 |         | 226.891 | 0'48.026 | 0'48.026 | 215.569 | 0'45.452 | 0'45.452 | 91.304  | 0'44.287 | 0'44.287 | 202.627 | 0'46.974 | 0'46.974 | 196.008 |
| 1 <sup>a</sup> - 2  | 1'14.569 | 0'35.525 |         |         | 1'27.193 | 0'39.167 |         | 1'23.449 | 0'37.997 |         | 1'21.224 | 0'36.937 |         | 1'24.870 | 0'37.896 |         |
| 1 <sup>a</sup> - 3  | 2'03.822 | 0'49.253 |         |         | 2'22.138 | 0'54.945 |         | 2'17.428 | 0'53.979 |         | 2'14.992 | 0'53.768 |         | 2'20.149 | 0'55.279 |         |
| 2 <sup>a</sup> - 1  | 0'45.699 | 0'45.699 |         | 264.059 | 0'38.708 | 0'38.708 | 233.262 | 0'39.908 | 0'39.908 | 240.535 | 0'40.351 | 0'40.351 | 257.143 | 0'40.050 | 0'40.050 | 226.891 |
| 2 <sup>a</sup> - 2  | 1'45.289 | 0'59.590 |         |         | 1'38.192 | 0'59.484 |         | 1'38.094 | 0'58.186 |         | 1'38.008 | 0'57.657 |         | 1'36.902 | 0'56.852 |         |
| 2 <sup>a</sup> - 3  | 3'09.196 | 1'23.907 |         |         | 3'01.798 | 1'23.606 |         | 3'01.834 | 1'23.740 |         | 3'01.867 | 1'23.859 |         | 3'01.879 | 1'24.977 |         |
| 3 <sup>a</sup> - 1  | 0'52.063 | 0'52.063 |         | 136.537 | 0'52.363 | 0'52.363 | 130.435 | 0'52.529 | 0'52.529 | 134.664 | 0'52.718 | 0'52.718 | 132.679 | 0'52.340 | 0'52.340 | 129.342 |
| 3 <sup>a</sup> - 2  | 1'49.199 | 0'57.136 |         |         | 1'51.258 | 0'58.895 |         | 1'48.725 | 0'56.196 |         | 1'49.443 | 0'56.725 |         | 1'48.550 | 0'56.210 |         |
| 3 <sup>a</sup> - 3  | 3'06.088 | 1'16.889 |         |         | 3'04.487 | 1'13.229 |         | 3'05.290 | 1'16.565 |         | 3'05.924 | 1'16.481 |         | 3'04.504 | 1'15.954 |         |
| 4 <sup>a</sup> - 1  | 0'33.619 | 0'33.619 |         | 262.774 | 0'36.652 | 0'36.652 | 260.241 | 0'36.031 | 0'36.031 | 274.810 | 0'35.117 | 0'35.117 | 277.635 | 0'36.032 | 0'36.032 | 267.991 |
| 4 <sup>a</sup> - 2  | 1'09.019 | 0'35.400 |         |         | 1'14.706 | 0'38.054 |         | 1'13.697 | 0'37.666 |         | 1'11.324 | 0'36.207 |         | 1'13.045 | 0'37.013 |         |
| 4 <sup>a</sup> - 3  | 1'57.719 | 0'48.700 |         |         | 2'08.233 | 0'53.527 |         | 2'05.636 | 0'51.939 |         | 2'02.816 | 0'51.492 |         | 2'05.820 | 0'52.775 |         |
| 5 <sup>a</sup> - 1  | 0'33.029 | 0'33.029 |         | 266.010 | 0'35.913 | 0'35.913 | 279.793 | 0'35.277 | 0'35.277 | 272.041 | 0'34.571 | 0'34.571 | 281.250 | 0'35.347 | 0'35.347 | 268.657 |
| 5 <sup>a</sup> - 2  | 1'08.876 | 0'35.847 |         |         | 1'13.342 | 0'37.429 |         | 1'12.147 | 0'36.870 |         | 1'10.234 | 0'35.663 |         | 1'11.892 | 0'36.545 |         |
| 5 <sup>a</sup> - 3  | 1'58.398 | 0'49.522 |         |         | 2'06.138 | 0'52.796 |         | 2'03.982 | 0'51.835 |         | 2'00.330 | 0'50.096 |         | 2'04.167 | 0'52.275 |         |
| 6 <sup>a</sup> - 1  | 0'33.082 | 0'33.082 |         | 267.991 | 0'35.641 | 0'35.641 | 277.635 | 0'34.771 | 0'34.771 | 270.677 | 0'33.913 | 0'33.913 | 281.985 | 0'35.386 | 0'35.386 | 266.010 |
| 6 <sup>a</sup> - 2  | 1'08.149 | 0'35.067 |         |         | 1'13.279 | 0'37.638 |         | 1'11.387 | 0'36.616 |         | 1'09.575 | 0'35.662 |         | 1'12.065 | 0'36.679 |         |
| 6 <sup>a</sup> - 3  | 1'57.311 | 0'49.162 |         |         | 2'06.804 | 0'53.525 |         | 2'02.751 | 0'51.364 |         | 1'58.743 | 0'49.168 |         | 2'04.915 | 0'52.850 |         |
| 7 <sup>a</sup> - 1  | 0'32.988 | 0'32.988 |         | 266.010 | 0'36.084 | 0'36.084 | 277.635 | 0'34.752 | 0'34.752 | 273.418 | 0'32.451 | 0'32.451 | 281.985 | 0'34.795 | 0'34.795 | 266.667 |
| 7 <sup>a</sup> - 2  | 1'08.091 | 0'35.103 |         |         | 1'14.372 | 0'38.288 |         | 1'10.950 | 0'36.198 |         | 1'07.320 | 0'34.869 |         | 1'11.003 | 0'36.208 |         |
| 7 <sup>a</sup> - 3  | 1'57.226 | 0'49.135 |         |         | 2'07.885 | 0'53.513 |         | 2'02.045 | 0'51.095 |         | 1'56.244 | 0'48.924 |         | 2'03.332 | 0'52.329 |         |
| 8 <sup>a</sup> - 1  | 0'33.216 | 0'33.216 |         | 264.059 | 0'35.537 | 0'35.537 | 276.215 | 0'34.533 | 0'34.533 | 272.041 | 0'33.026 | 0'33.026 | 281.250 | 0'35.129 | 0'35.129 | 266.667 |
| 8 <sup>a</sup> - 2  | 1'08.450 | 0'35.234 |         |         | 1'12.824 | 0'37.287 |         | 1'11.380 | 0'36.847 |         | 1'09.032 | 0'36.006 |         | 1'11.480 | 0'36.351 |         |
| 8 <sup>a</sup> - 3  | 1'57.553 | 0'49.103 |         |         | 2'06.065 | 0'53.241 |         | 2'02.199 | 0'50.819 |         | 1'59.647 | 0'50.615 |         | 2'04.123 | 0'52.643 |         |
| 9 <sup>a</sup> - 1  | 0'32.965 | 0'32.965 |         | 264.706 | 0'35.298 | 0'35.298 | 278.351 | 0'34.876 | 0'34.876 | 273.418 | 0'33.595 | 0'33.595 | 283.465 | 0'34.847 | 0'34.847 | 266.667 |
| 9 <sup>a</sup> - 2  | 1'08.257 | 0'35.292 |         |         | 1'12.447 | 0'37.149 |         | 1'10.701 | 0'35.825 |         | 1'08.461 | 0'34.866 |         | 1'11.400 | 0'36.553 |         |
| 9 <sup>a</sup> - 3  | 1'57.315 | 0'49.058 |         |         | 2'05.666 | 0'53.219 |         | 2'01.347 | 0'50.646 |         | 1'57.638 | 0'49.177 |         |          |          |         |
| 10 <sup>a</sup> - 1 | 0'33.176 | 0'33.176 |         | 265.357 | 0'35.945 | 0'35.945 |         | 0'34.811 | 0'34.811 | 270.677 | 0'32.886 | 0'32.886 | 279.070 |          |          |         |
| 10 <sup>a</sup> - 2 | 1'08.524 | 0'35.348 |         |         | 1'14.158 | 0'38.213 |         | 1'10.366 | 0'35.555 |         | 1'07.834 | 0'34.948 |         |          |          |         |
| 10 <sup>a</sup> - 3 | 1'58.824 | 0'50.300 |         |         | 3'01.995 | 1'47.837 | PIT     | 2'02.757 | 0'52.391 |         | 1'57.109 | 0'49.275 |         |          |          |         |

| Ideal Lap |          |
|-----------|----------|
| 0'32.965  | 0'32.965 |
| 1'08.032  | 0'35.067 |
| 1'56.732  | 0'48.700 |

| Ideal Lap |          |
|-----------|----------|
| 0'35.298  | 0'35.298 |
| 1'12.447  | 0'37.149 |
| 2'05.243  | 0'52.796 |

| Ideal Lap |          |
|-----------|----------|
| 0'34.533  | 0'34.533 |
| 1'10.088  | 0'35.555 |
| 2'00.734  | 0'50.646 |

| Ideal Lap |          |
|-----------|----------|
| 0'32.451  | 0'32.451 |
| 1'07.317  | 0'34.866 |
| 1'56.241  | 0'48.924 |

| Ideal Lap |          |
|-----------|----------|
| 0'34.795  | 0'34.795 |
| 1'11.003  | 0'36.208 |
| 2'03.278  | 0'52.275 |

| Ideal Best Lap |          |
|----------------|----------|
| 0'30.202       | 0'30.202 |
| 1'01.950       | 0'31.748 |
| 1'47.561       | 0'45.611 |

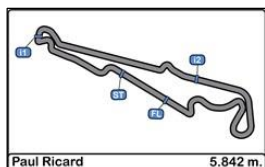

**Circuit Paul Ricard**  
**BOSS GP 2017**  
**RACE - 1**

**LAP ANALYSIS**

10/06/2017

| Number              | 323      |          |         | 430     |          |          | 444   |          |          | 555      |          |         | 888      |          |         |          |
|---------------------|----------|----------|---------|---------|----------|----------|-------|----------|----------|----------|----------|---------|----------|----------|---------|----------|
|                     | Lap      | Lap Time | Partial | Speed   | Lap Time | Partial  | Speed | Lap Time | Partial  | Speed    | Lap Time | Partial | Speed    | Lap Time | Partial | Speed    |
| 1 <sup>a</sup> - 1  | 0'43.753 | 0'43.753 |         | 212.599 | 0'47.640 | 0'47.640 |       | 201.493  | 0'37.780 | 0'37.780 |          | 238.411 | 0'46.154 | 0'46.154 |         | 90.906   |
| 1 <sup>a</sup> - 2  | 1'22.512 | 0'38.759 |         |         | 1'26.201 | 0'38.561 |       |          | 1'11.994 | 0'34.214 |          |         | 1'24.370 | 0'38.216 |         | 1'15.603 |
| 1 <sup>a</sup> - 3  | 2'15.600 | 0'53.088 |         |         | 2'21.715 | 0'55.514 |       |          | 2'00.390 | 0'48.396 |          |         | 2'19.270 | 0'54.900 |         | 2'05.803 |
| 2 <sup>a</sup> - 1  | 0'40.705 | 0'40.705 |         | 233.262 | 0'39.719 | 0'39.719 |       | 255.320  | 0'48.302 | 0'48.302 |          | 208.495 | 0'39.654 | 0'39.654 |         | 99.255   |
| 2 <sup>a</sup> - 2  | 1'38.653 | 0'57.948 |         |         | 1'36.875 | 0'57.156 |       |          | 1'47.704 | 0'59.402 |          |         | 1'36.843 | 0'57.189 |         | 1'44.203 |
| 2 <sup>a</sup> - 3  | 3'02.502 | 1'23.849 |         |         | 3'01.216 | 1'24.341 |       |          | 3'11.849 | 1'24.145 |          |         | 3'00.754 | 1'23.911 |         | 3'08.243 |
| 3 <sup>a</sup> - 1  | 0'52.368 | 0'52.368 |         | 140.443 | 0'52.462 | 0'52.462 |       | 129.808  | 0'52.066 | 0'52.066 |          | 134.496 | 0'52.592 | 0'52.592 |         | 99.674   |
| 3 <sup>a</sup> - 2  | 1'48.977 | 0'56.609 |         |         | 1'49.908 | 0'57.446 |       |          | 1'48.484 | 0'56.418 |          |         | 1'48.716 | 0'56.124 |         | 1'48.805 |
| 3 <sup>a</sup> - 3  | 3'05.840 | 1'16.863 |         |         | 3'04.596 | 1'14.688 |       |          | 3'06.246 | 1'17.762 |          |         | 3'05.380 | 1'16.664 |         | 3'06.104 |
| 4 <sup>a</sup> - 1  | 0'35.720 | 0'35.720 |         | 258.993 | 0'36.096 | 0'36.096 |       | 257.757  | 0'32.152 | 0'32.152 |          | 282.723 | 0'36.279 | 0'36.279 |         | 99.790   |
| 4 <sup>a</sup> - 2  | 1'12.874 | 0'37.154 |         |         | 1'14.272 | 0'38.176 |       |          | 1'05.993 | 0'33.841 |          |         | 1'13.688 | 0'37.409 |         | 1'08.626 |
| 4 <sup>a</sup> - 3  | 2'03.695 | 0'50.821 |         |         | 2'06.726 | 0'52.454 |       |          | 1'52.806 | 0'46.813 |          |         | 2'05.730 | 0'52.042 |         | 1'57.595 |
| 5 <sup>a</sup> - 1  | 0'34.007 | 0'34.007 |         | 278.351 | 0'35.457 | 0'35.457 |       | 258.993  | 0'31.621 | 0'31.621 |          | 285.715 | 0'35.360 | 0'35.360 |         | 99.831   |
| 5 <sup>a</sup> - 2  | 1'10.181 | 0'36.174 |         |         | 1'12.775 | 0'37.318 |       |          | 1'05.186 | 0'33.565 |          |         | 1'12.386 | 0'37.026 |         | 1'07.189 |
| 5 <sup>a</sup> - 3  | 2'00.900 | 0'50.719 |         |         | 2'04.895 | 0'52.120 |       |          | 1'51.967 | 0'46.781 |          |         | 2'04.039 | 0'51.653 |         | 1'56.308 |
| 6 <sup>a</sup> - 1  | 0'34.413 | 0'34.413 |         | 277.635 | 0'35.273 | 0'35.273 |       | 257.143  | 0'31.407 | 0'31.407 |          | 284.211 | 0'34.962 | 0'34.962 |         | 99.859   |
| 6 <sup>a</sup> - 2  | 1'10.776 | 0'36.363 |         |         | 1'12.624 | 0'37.351 |       |          | 1'05.195 | 0'33.788 |          |         | 1'11.698 | 0'36.736 |         | 1'07.836 |
| 6 <sup>a</sup> - 3  | 2'01.593 | 0'50.817 |         |         | 2'04.790 | 0'52.166 |       |          | 1'52.190 | 0'46.995 |          |         | 2'03.346 | 0'51.648 |         | 1'56.797 |
| 7 <sup>a</sup> - 1  | 0'34.016 | 0'34.016 |         | 275.511 | 0'35.073 | 0'35.073 |       | 255.925  | 0'31.708 | 0'31.708 |          | 282.723 | 0'34.790 | 0'34.790 |         | 99.879   |
| 7 <sup>a</sup> - 2  | 1'10.361 | 0'36.345 |         |         | 1'12.906 | 0'37.833 |       |          | 1'05.428 | 0'33.720 |          |         | 1'11.661 | 0'36.871 |         | 1'07.315 |
| 7 <sup>a</sup> - 3  | 2'01.159 | 0'50.798 |         |         | 2'05.317 | 0'52.411 |       |          | 1'52.429 | 0'47.001 |          |         | 2'03.581 | 0'51.920 |         | 1'56.287 |
| 8 <sup>a</sup> - 1  | 0'34.147 | 0'34.147 |         | 273.418 | 0'35.712 | 0'35.712 |       | 254.717  | 0'31.749 | 0'31.749 |          | 280.520 | 0'34.569 | 0'34.569 |         | 99.894   |
| 8 <sup>a</sup> - 2  | 1'10.562 | 0'36.415 |         |         | 1'13.545 | 0'37.833 |       |          | 1'05.519 | 0'33.770 |          |         | 1'11.194 | 0'36.625 |         | 1'07.571 |
| 8 <sup>a</sup> - 3  | 2'01.143 | 0'50.581 |         |         | 2'06.574 | 0'53.029 |       |          | 1'52.333 | 0'46.814 |          |         | 2'03.242 | 0'52.048 |         | 1'56.108 |
| 9 <sup>a</sup> - 1  | 0'33.991 | 0'33.991 |         | 276.215 | 0'35.535 | 0'35.535 |       | 254.717  | 0'31.632 | 0'31.632 |          | 281.985 | 0'34.739 | 0'34.739 |         | 99.905   |
| 9 <sup>a</sup> - 2  | 1'09.960 | 0'35.969 |         |         | 1'13.488 | 0'37.953 |       |          | 1'05.929 | 0'34.297 |          |         | 1'11.478 | 0'36.739 |         | 1'07.275 |
| 9 <sup>a</sup> - 3  | 2'01.157 | 0'51.197 |         |         | 2'07.580 | 0'54.092 |       |          | 1'53.672 | 0'47.743 |          |         | 2'02.922 | 0'51.444 |         | 1'55.823 |
| 10 <sup>a</sup> - 1 | 0'33.698 | 0'33.698 |         | 276.924 | 0'36.433 | 0'36.433 |       | 254.118  | 0'32.089 | 0'32.089 |          | 283.465 | 0'35.180 | 0'35.180 |         | 99.915   |
| 10 <sup>a</sup> - 2 | 1'09.757 | 0'36.059 |         |         | 1'14.920 | 0'38.487 |       |          | 1'06.587 | 0'34.498 |          |         | 1'12.185 | 0'37.005 |         | 1'07.083 |
| 10 <sup>a</sup> - 3 | 2'00.741 | 0'50.984 |         |         | 2'08.488 | 0'53.568 |       |          | 1'54.585 | 0'47.998 |          |         | 2'04.025 | 0'51.840 |         | 1'56.430 |

| Ideal Lap |          |
|-----------|----------|
| 0'33.698  | 0'33.698 |
| 1'09.667  | 0'35.969 |
| 2'00.248  | 0'50.581 |

| Ideal Lap |          |
|-----------|----------|
| 0'35.073  | 0'35.073 |
| 1'12.391  | 0'37.318 |
| 2'04.511  | 0'52.120 |

| Ideal Lap |          |
|-----------|----------|
| 0'31.407  | 0'31.407 |
| 1'04.972  | 0'33.565 |
| 1'51.753  | 0'46.781 |

| Ideal Lap |          |
|-----------|----------|
| 0'34.569  | 0'34.569 |
| 1'11.194  | 0'36.625 |
| 2'02.638  | 0'51.444 |

| Ideal Lap |          |
|-----------|----------|
| 0'32.579  | 0'32.579 |
| 1'07.095  | 0'34.516 |
| 1'55.632  | 0'48.537 |

| Ideal Best Lap |          |
|----------------|----------|
| 0'30.202       | 0'30.202 |
| 1'01.950       | 0'31.748 |
| 1'47.561       | 0'45.611 |

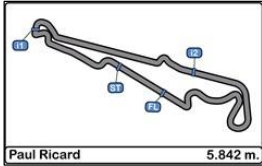

**Circuit Paul Ricard**  
**BOSS GP 2017**  
**RACE - 1**  
**LAP ANALYSIS**

10/06/2017

| Number              | 999      |          |         |
|---------------------|----------|----------|---------|
| Lap                 | Lap Time | Partial  | Speed   |
| 1 <sup>a</sup> - 1  | 0'41.215 | 0'41.215 | 233.767 |
| 1 <sup>a</sup> - 2  | 1'17.387 | 0'36.172 |         |
| 1 <sup>a</sup> - 3  | 2'07.125 | 0'49.738 |         |
| 2 <sup>a</sup> - 1  | 0'44.249 | 0'44.249 | 276.924 |
| 2 <sup>a</sup> - 2  | 1'43.387 | 0'59.138 |         |
| 2 <sup>a</sup> - 3  | 3'07.487 | 1'24.100 |         |
| 3 <sup>a</sup> - 1  | 0'52.222 | 0'52.222 | 128.725 |
| 3 <sup>a</sup> - 2  | 1'48.504 | 0'56.282 |         |
| 3 <sup>a</sup> - 3  | 3'06.098 | 1'17.594 |         |
| 4 <sup>a</sup> - 1  | 0'35.635 | 0'35.635 | 274.810 |
| 4 <sup>a</sup> - 2  | 1'11.404 | 0'35.769 |         |
| 4 <sup>a</sup> - 3  | 2'02.328 | 0'50.924 |         |
| 5 <sup>a</sup> - 1  | 0'35.684 | 0'35.684 | 279.070 |
| 5 <sup>a</sup> - 2  | 1'11.650 | 0'35.966 |         |
| 5 <sup>a</sup> - 3  | 2'02.026 | 0'50.376 |         |
| 6 <sup>a</sup> - 1  | 0'34.414 | 0'34.414 | 277.635 |
| 6 <sup>a</sup> - 2  | 1'11.378 | 0'36.964 |         |
| 6 <sup>a</sup> - 3  | 2'01.522 | 0'50.144 |         |
| 7 <sup>a</sup> - 1  | 0'33.983 | 0'33.983 | 276.215 |
| 7 <sup>a</sup> - 2  | 1'09.950 | 0'35.967 |         |
| 7 <sup>a</sup> - 3  | 2'00.176 | 0'50.226 |         |
| 8 <sup>a</sup> - 1  | 0'34.236 | 0'34.236 | 276.215 |
| 8 <sup>a</sup> - 2  | 1'10.117 | 0'35.881 |         |
| 8 <sup>a</sup> - 3  | 2'00.472 | 0'50.355 |         |
| 9 <sup>a</sup> - 1  | 0'34.136 | 0'34.136 | 276.924 |
| 9 <sup>a</sup> - 2  | 1'10.448 | 0'36.312 |         |
| 9 <sup>a</sup> - 3  | 2'00.743 | 0'50.295 |         |
| 10 <sup>a</sup> - 1 | 0'33.881 | 0'33.881 | 276.215 |
| 10 <sup>a</sup> - 2 | 1'09.710 | 0'35.829 |         |
| 10 <sup>a</sup> - 3 | 2'00.975 | 0'51.265 |         |

| Ideal Lap |          |  |
|-----------|----------|--|
| 0'33.881  | 0'33.881 |  |
| 1'09.650  | 0'35.769 |  |
| 1'59.388  | 0'49.738 |  |

| Ideal Best Lap |          |  |
|----------------|----------|--|
| 0'30.202       | 0'30.202 |  |
| 1'01.950       | 0'31.748 |  |
| 1'47.561       | 0'45.611 |  |

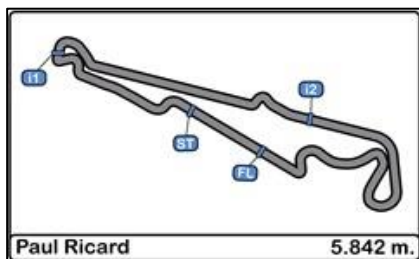

## Circuit Paul Ricard

### BOSS GP 2017

### RACE - 1

### Best Sectors Results

10/06/2017

| Sector - 1 |     |                         |        | Sector - 2 |                         |        |     | Sector - 3              |        |      |     | Ideal Lap vs Best Lap   |           |          |      |  |
|------------|-----|-------------------------|--------|------------|-------------------------|--------|-----|-------------------------|--------|------|-----|-------------------------|-----------|----------|------|--|
| Ord.       | Nº  | Driver                  | Time   | Nº         | Driver                  | Time   | Nº  | Driver                  | Time   | Ord. | Nº  | Driver                  | Ideal Lap | Best Lap | Ord. |  |
| 1          | 1   | Ingo Gerstl             | 30.202 | 1          | Ingo Gerstl             | 31.748 | 1   | Ingo Gerstl             | 45.611 | 1    | 1   | Ingo Gerstl             | 1'47.561  | 1'48.420 | 1    |  |
| 2          | 11  | Rinus van Kalmthout     | 31.111 | 11         | Rinus van Kalmthout     | 33.061 | 11  | Rinus van Kalmthout     | 46.545 | 2    | 11  | Rinus van Kalmthout     | 1'50.717  | 1'50.847 | 2    |  |
| 3          | 444 | Johann Ledermais        | 31.407 | 444        | Johann Ledermais        | 33.565 | 444 | Johann Ledermais        | 46.781 | 3    | 444 | Johann Ledermais        | 1'51.753  | 1'51.967 | 3    |  |
| 4          | 150 | David Moretti           | 32.451 | 888        | Florian Schnitzenbaumer | 34.516 | 888 | Florian Schnitzenbaumer | 48.537 | 4    | 888 | Florian Schnitzenbaumer | 1'55.632  | 1'55.823 | 4    |  |
| 5          | 888 | Florian Schnitzenbaumer | 32.579 | 26         | Wolfgang Jaksch         | 34.782 | 115 | Mahaveer Raghunathan    | 48.700 | 5    | 150 | David Moretti           | 1'56.241  | 1'56.244 | 5    |  |
| 6          | 115 | Mahaveer Raghunathan    | 32.965 | 150        | David Moretti           | 34.866 | 150 | David Moretti           | 48.924 | 6    | 115 | Mahaveer Raghunathan    | 1'56.732  | 1'57.226 | 6    |  |
| 7          | 26  | Wolfgang Jaksch         | 33.298 | 115        | Mahaveer Raghunathan    | 35.067 | 26  | Wolfgang Jaksch         | 49.692 | 7    | 26  | Wolfgang Jaksch         | 1'57.772  | 1'58.177 | 7    |  |
| 8          | 323 | Armando Mangini         | 33.698 | 105        | Wolfgang Jordan         | 35.482 | 999 | Salvatore De Plano      | 49.738 | 8    | 999 | Salvatore De Plano      | 1'59.388  | 2'00.176 | 9    |  |
| 9          | 105 | Wolfgang Jordan         | 33.800 | 136        | Henk de Boer            | 35.555 | 105 | Wolfgang Jordan         | 50.316 | 9    | 105 | Wolfgang Jordan         | 1'59.598  | 2'00.029 | 8    |  |
| 10         | 999 | Salvatore De Plano      | 33.881 | 999        | Salvatore De Plano      | 35.769 | 323 | Armando Mangini         | 50.581 | 10   | 323 | Armando Mangini         | 2'00.248  | 2'00.741 | 10   |  |
| 11         | 136 | Henk de Boer            | 34.533 | 323        | Armando Mangini         | 35.969 | 136 | Henk de Boer            | 50.819 | 11   | 136 | Henk de Boer            | 2'00.907  | 2'02.045 | 11   |  |
| 12         | 555 | Christian Eicke         | 34.569 | 222        | Veronika Cicha          | 36.208 | 555 | Christian Eicke         | 51.444 | 12   | 555 | Christian Eicke         | 2'02.638  | 2'02.922 | 12   |  |
| 13         | 222 | Veronika Cicha          | 34.795 | 555        | Christian Eicke         | 36.625 | 430 | Martin Kindler          | 52.120 | 13   | 222 | Veronika Cicha          | 2'03.278  | 2'03.332 | 13   |  |
| 14         | 430 | Martin Kindler          | 35.073 | 127        | Bruno Navarrete         | 37.149 | 222 | Veronika Cicha          | 52.275 | 14   | 430 | Martin Kindler          | 2'04.511  | 2'04.790 | 14   |  |
| 15         | 127 | Bruno Navarrete         | 35.298 | 430        | Martin Kindler          | 37.318 | 127 | Bruno Navarrete         | 52.796 | 15   | 127 | Bruno Navarrete         | 2'05.243  | 2'05.666 | 15   |  |
| 16         | 14  | Patrick D'Aubreby       | 36.967 | 14         | Patrick D'Aubreby       | 39.454 | 14  | Patrick D'Aubreby       | 54.737 | 16   | 14  | Patrick D'Aubreby       | 2'11.158  | 2'11.674 | 16   |  |

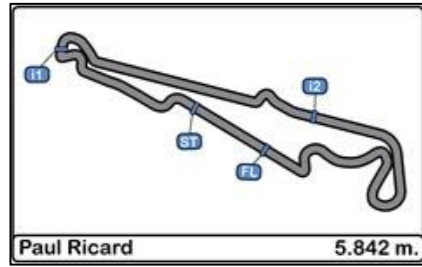

**Circuit Paul Ricard**  
**BOSS GP 2017**  
**RACE - 1**

**Best Top Speeds**

10/06/2017

| Ord. | N°  | Team                           | Driver               | Nat. | Make             | Type                   | Engine             | Class   | Cla. | Top 1   |     | Top 2   |     | Top 3   |     | Top 4   |     | Top 5   |     | Avg.    |
|------|-----|--------------------------------|----------------------|------|------------------|------------------------|--------------------|---------|------|---------|-----|---------|-----|---------|-----|---------|-----|---------|-----|---------|
|      |     |                                |                      |      |                  |                        |                    |         |      | Km/h    | Lap | Km/h    | Lap | Km/h    | Lap | Km/h    | Lap | Km/h    | Lap |         |
| 1    | 1   | Top Speed                      | Ingo Gerstl          | AUT  | Toro Rosso STR1  | F1                     | Cosworth 3.0 V10   | OPEN    | 1°   | 309.456 | 10  | 308.571 | 5   | 308.571 | 6   | 307.692 | 7   | 306.818 | 9   | 308.222 |
| 2    | 26  | F Xtreme Racing Team           | Wolfgang Jaksch      | GER  | Super Aguri SA06 | F1                     | Cosworth 3.0 V10   | OPEN    | 2°   | 300.836 | 5   | 300.836 | 10  | 300.000 | 7   | 299.169 | 8   | 298.343 | 9   | 299.837 |
| 3    | 444 | Ledermair Motorsport           | Johann Ledermair     | AUT  | Dallara          | GP2                    | Mecachrome 4.0 V8  | FORMULA | 1°   | 285.714 | 5   | 284.211 | 6   | 283.465 | 10  | 282.723 | 4   | 282.723 | 7   | 283.767 |
| 4    | 150 | Griffith's                     | David Moretti        | FRA  | Dallara          | GP2                    | Mecachrome 4.0 V8  | FORMULA | 2°   | 283.465 | 9   | 281.984 | 7   | 281.984 | 6   | 281.250 | 5   | 281.250 | 8   | 281.987 |
| 5    | 105 | H&A Racing                     | Wolfgang Jordan      | GER  | Dallara          | GP2                    | Mecachrome 4.0 V8  | FORMULA | 3°   | 282.723 | 5   | 281.984 | 4   | 281.984 | 7   | 281.984 | 9   | 281.250 | 6   | 281.985 |
| 6    | 127 | Griffith's                     | Bruno Navarrete      | FRA  | Dallara          | GP2                    | Mecachrome 4.0 V8  | FORMULA | 4°   | 279.793 | 5   | 278.351 | 9   | 277.635 | 6   | 277.635 | 7   | 276.215 | 8   | 277.926 |
| 7    | 999 | MM International Motorsport    | Salvatore De Plano   | ITA  | Dallara          | GP2                    | Mecachrome 4.0 V8  | FORMULA | 5°   | 279.070 | 5   | 277.635 | 6   | 276.923 | 9   | 276.923 | 2   | 276.215 | 7   | 277.353 |
| 8    | 323 | MM International Motorsport    | Armando Mangini      | ITA  | Dallara          | GP2                    | Mecachrome 4.0 V8  | FORMULA | 6°   | 278.351 | 5   | 277.635 | 6   | 276.923 | 10  | 276.215 | 9   | 275.510 | 7   | 276.927 |
| 9    | 136 | De Boer Manx                   | Henk de Boer         | NED  | Dallara          | GP2                    | Mecachrome 4.0 V8  | FORMULA | 7°   | 274.809 | 4   | 273.418 | 7   | 273.418 | 9   | 272.040 | 5   | 272.040 | 8   | 273.145 |
| 10   | 222 | H&A Racing                     | Veronika Cicha       | CZE  | Dallara          | GP2                    | Mecachrome 4.0 V8  | FORMULA | 8°   | 268.657 | 5   | 267.990 | 4   | 266.667 | 7   | 266.667 | 9   | 266.667 | 8   | 267.329 |
| 11   | 115 | PS Racing by Coloni Motorsport | Mahaveer Raghunathan | IND  | Lola             | Auto GP                | Gibson Tech 3.4 V8 | FORMULA | 9°   | 267.990 | 6   | 266.010 | 5   | 266.010 | 7   | 265.356 | 10  | 264.706 | 9   | 266.014 |
| 12   | 430 | Jenzer Motorsport              | Martin Kindler       | SUI  | Dallara          | World Series by Nissan | AER 3.0 V6         | FORMULA | 10°  | 258.993 | 5   | 257.757 | 4   | 257.143 | 6   | 255.924 | 7   | 255.319 | 2   | 257.027 |
| 13   | 14  | Griffith's                     | Patrick D'Aubreby    | FRA  | AGS JH23         | F1                     | Cosworth 3.0 V8    | OPEN    | 3°   | 244.344 | 5   | 244.344 | 6   | 244.344 | 8   | 241.071 | 7   | 238.938 | 4   | 242.608 |





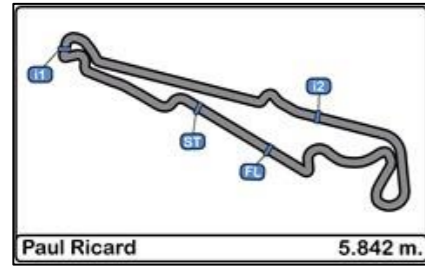

**Circuit Paul Ricard**  
**BOSS GP 2017**  
**RACE - 1**

**Weather Report**

10/06/2017

Track Status DRY

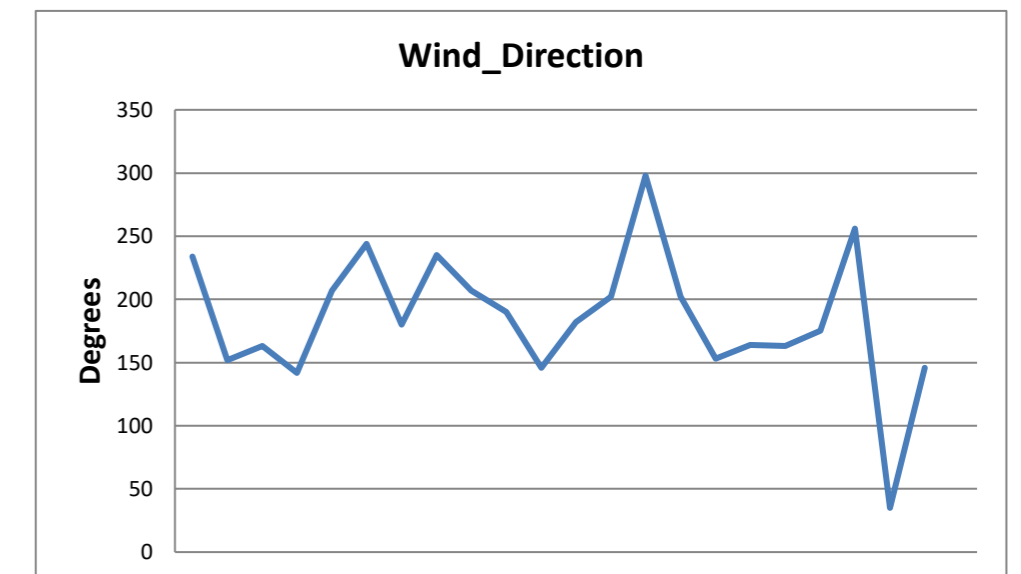
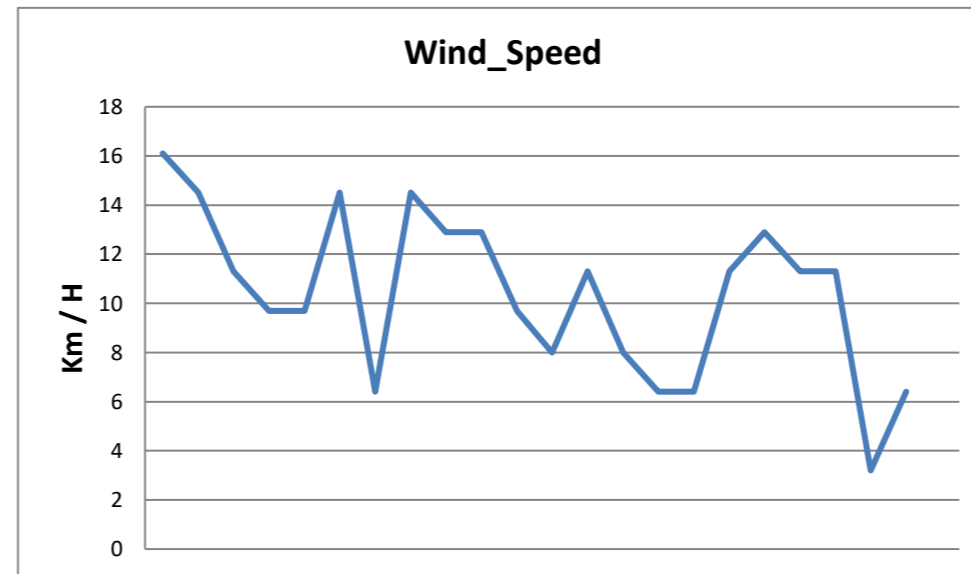
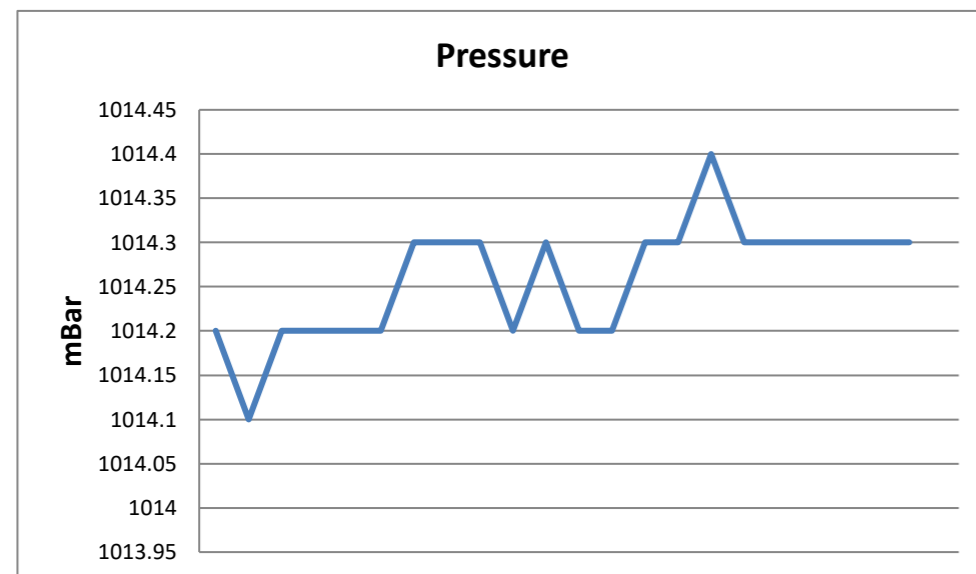
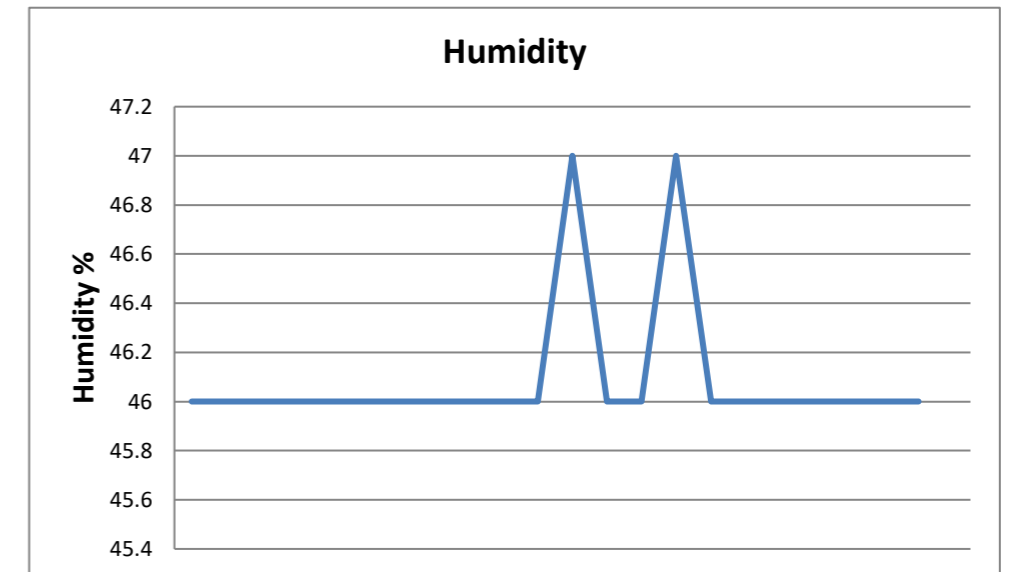
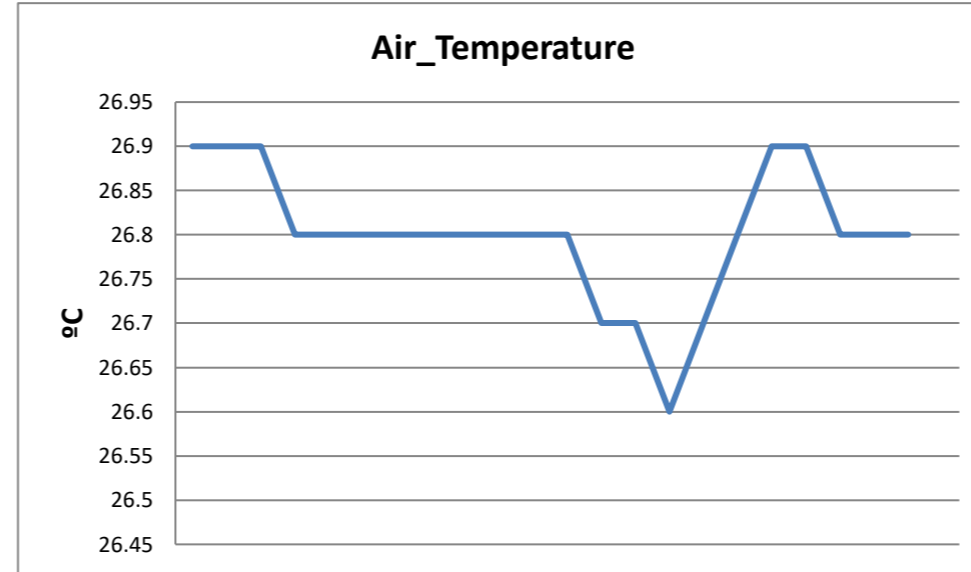
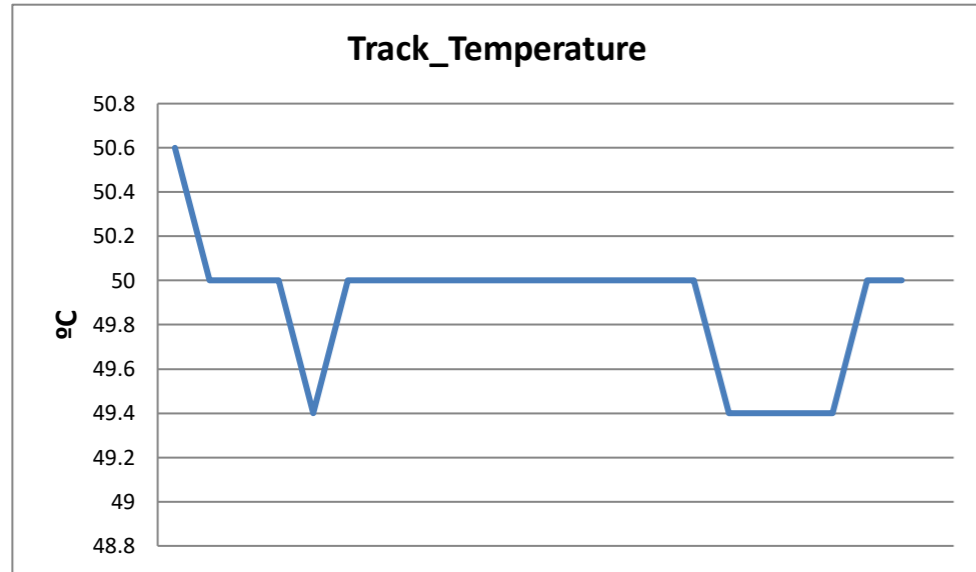



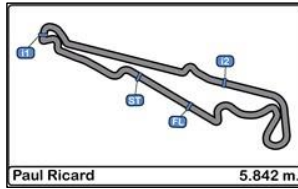

**Circuit Paul Ricard**  
**BOSS GP 2017**  
**RACE - 1**  
**LAP CHART**

| Order           | Start | GAP / LT           | 1 <sup>a</sup> | GAP / LT           | 2 <sup>a</sup> | GAP / LT           | 3 <sup>a</sup> | GAP / LT           | 4 <sup>a</sup> | GAP / LT           | 5 <sup>a</sup> | GAP / LT           | 6 <sup>a</sup> | GAP / LT             | 7 <sup>a</sup> | GAP / LT             | 8 <sup>a</sup> | GAP / LT             | 9 <sup>a</sup> | GAP / LT             | 10 <sup>a</sup> | GAP / LT             |
|-----------------|-------|--------------------|----------------|--------------------|----------------|--------------------|----------------|--------------------|----------------|--------------------|----------------|--------------------|----------------|----------------------|----------------|----------------------|----------------|----------------------|----------------|----------------------|-----------------|----------------------|
| 1 <sup>o</sup>  | 1     | 1'43.969           | 1              | 1'56.316           | 1              | 3'12.275           | 1              | 3'08.218           | 1              | 1'51.273           | 1              | 1'50.028           | 1              | 1'49.601             | 1              | 1'50.404             | 1              | 1'50.607             | 1              | 1'48.42              | 1               | 1'52.119             |
| 2 <sup>o</sup>  | 11    | 4"339<br>1'48.308  | 11             | 1.311<br>1'57.627  | 11             | 0.932<br>3'11.896  | 11             | 0.939<br>3'08.225  | 11             | 2.010<br>1'52.344  | 11             | 2.829<br>1'50.847  | 11             | 4.197<br>1'50.969    | 11             | 5.181<br>1'51.388    | 11             | 6.113<br>1'51.539    | 11             | 10.010<br>1'52.317   | 11              | 9.933<br>1'52.042    |
| 3 <sup>o</sup>  | 444   | 5"591<br>1'49.560  | 444            | 4.074<br>2'00.39   | 444            | 3.648<br>3'11.849  | 444            | 1.676<br>3'06.246  | 444            | 3.209<br>1'52.806  | 444            | 5.148<br>1'51.967  | 444            | 7.737<br>1'52.19     | 444            | 9.762<br>1'52.429    | 444            | 11.488<br>1'52.333   | 444            | 16.740<br>1'53.672   | 444             | 19.206<br>1'54.585   |
| 4 <sup>o</sup>  | 888   | 9"651<br>1'53.620  | 115            | 7.506<br>2'03.822  | 115            | 4.427<br>3'09.196  | 115            | 2.297<br>3'06.088  | 115            | 8.743<br>1'57.719  | 888            | 15.943<br>1'56.308 | 888            | 23.139<br>1'56.797   | 888            | 29.022<br>1'56.287   | 888            | 34.523<br>1'56.108   | 888            | 41.926<br>1'55.823   | 888             | 46.237<br>1'56.43    |
| 5 <sup>o</sup>  | 115   | 9"927<br>1'53.896  | 888            | 9.487<br>2'05.803  | 888            | 5.455<br>3'08.243  | 888            | 3.341<br>3'06.104  | 888            | 9.663<br>1'57.595  | 115            | 17.113<br>1'58.398 | 115            | 24.823<br>1'57.311   | 115            | 31.645<br>1'57.226   | 115            | 38.591<br>1'57.553   | 115            | 47.486<br>1'57.315   | 115             | 54.191<br>1'58.824   |
| 6 <sup>o</sup>  | 26    | 10"753<br>1'54.722 | 999            | 10.809<br>2'07.125 | 999            | 6.021<br>3'07.487  | 999            | 3.901<br>3'06.098  | 26             | 14.096<br>2'01.103 | 26             | 23.685<br>1'59.617 | 26             | 32.745<br>1'58.661   | 26             | 41.314<br>1'58.973   | 26             | 51.350<br>2'00.643   | 150            | 1'01.059<br>1'57.638 | 150             | 1'06.049<br>1'57.109 |
| 7 <sup>o</sup>  | 999   | 13"840<br>1'57.809 | 26             | 11.866<br>2'08.182 | 26             | 7.031<br>3'07.44   | 26             | 4.266<br>3'05.453  | 999            | 14.956<br>2'02.328 | 999            | 26.954<br>2'02.026 | 150            | 36.961<br>1'58.743   | 150            | 42.801<br>1'56.244   | 150            | 51.841<br>1'59.647   | 26             | 1'02.512<br>1'59.582 | 26              | 1'08.570<br>1'58.177 |
| 8 <sup>o</sup>  | 323   | 14"333<br>1'58.302 | 105            | 14.470<br>2'10.786 | 105            | 7.765<br>3'05.57   | 105            | 5.212<br>3'05.665  | 105            | 16.756<br>2'02.817 | 150            | 27.819<br>2'00.33  | 999            | 38.875<br>2'01.522   | 999            | 48.647<br>2'00.176   | 999            | 58.512<br>2'00.472   | 999            | 1'10.835<br>2'00.743 | 999             | 1'19.691<br>2'00.975 |
| 9 <sup>o</sup>  | 101   | 15"005<br>1'58.974 | 150            | 18.676<br>2'14.992 | 150            | 8.268<br>3'01.867  | 150            | 5.974<br>3'05.924  | 150            | 17.517<br>2'02.816 | 105            | 28.728<br>2'02     | 105            | 40.185<br>2'01.058   | 105            | 50.313<br>2'00.532   | 105            | 1'00.542<br>2'00.836 | 105            | 1'12.151<br>2'00.029 | 105             | 1'20.561<br>2'00.529 |
| 10 <sup>o</sup> | 150   | 15"575<br>1'59.544 | 323            | 19.284<br>2'15.6   | 323            | 9.511<br>3'02.502  | 323            | 7.133<br>3'05.84   | 323            | 19.555<br>2'03.695 | 323            | 30.427<br>2'00.9   | 323            | 42.419<br>2'01.593   | 323            | 53.174<br>2'01.159   | 323            | 1'03.710<br>2'01.143 | 323            | 1'16.447<br>2'01.157 | 323             | 1'25.069<br>2'00.741 |
| 11 <sup>o</sup> | 105   | 15"852<br>1'59.821 | 136            | 21.112<br>2'17.428 | 136            | 10.671<br>3'01.834 | 136            | 7.743<br>3'05.29   | 136            | 22.106<br>2'05.636 | 136            | 36.060<br>2'03.982 | 136            | 49.210<br>2'02.751   | 136            | 1'00.851<br>2'02.045 | 136            | 1'12.443<br>2'02.199 | 555            | 1'31.122<br>2'02.922 | 555             | 1'43.028<br>2'04.025 |
| 12 <sup>o</sup> | 222   | 17"203<br>2'01.172 | 555            | 22.954<br>2'19.27  | 555            | 11.433<br>3'00.754 | 555            | 8.595<br>3'05.38   | 555            | 23.052<br>2'05.73  | 555            | 37.063<br>2'04.039 | 555            | 50.808<br>2'03.346   | 555            | 1'03.985<br>2'03.581 | 555            | 1'16.620<br>2'03.242 | 430            | 1'46.267<br>2'07.58  | 430             | 2'02.636<br>2'08.488 |
| 13 <sup>o</sup> | 555   | 17"500<br>2'01.469 | 222            | 23.833<br>2'20.149 | 222            | 13.437<br>3'01.879 | 222            | 9.723<br>3'04.504  | 222            | 24.270<br>2'05.82  | 222            | 38.409<br>2'04.167 | 222            | 53.723<br>2'04.915   | 222            | 1'06.651<br>2'03.332 | 222            | 1'20.167<br>2'04.123 | 127            | 1'52.072<br>2'05.666 | 127             | 3'01.948<br>3'01.995 |
| 14 <sup>o</sup> | 136   | 17"889<br>2'01.858 | 430            | 25.399<br>2'21.715 | 430            | 14.340<br>3'01.216 | 430            | 10.718<br>3'04.596 | 430            | 26.171<br>2'06.726 | 430            | 41.038<br>2'04.895 | 430            | 56.227<br>2'04.79    | 430            | 1'11.140<br>2'05.317 | 430            | 1'27.107<br>2'06.574 | 14             | 1'27.429             |                 |                      |
| 15 <sup>o</sup> | 430   | 18"979<br>2'02.948 | 127            | 25.822<br>2'22.138 | 127            | 15.345<br>3'01.798 | 127            | 11.614<br>3'04.487 | 127            | 28.574<br>2'08.233 | 127            | 44.684<br>2'06.138 | 127            | 1'01.887<br>2'06.804 | 127            | 1'19.368<br>2'07.885 | 127            | 1'34.826<br>2'06.065 | 136            | 1 vta.<br>4'04.104   |                 |                      |
| 16 <sup>o</sup> | 127   | 19"040<br>2'03.009 | 14             | 37.642<br>2'33.958 | 14             | 16.420<br>2'51.053 | 14             | 13.000<br>3'04.798 | 14             | 34.459<br>2'12.732 | 14             | 57.374<br>2'12.943 | 14             | 1'20.255<br>2'12.482 | 14             | 1'41.525<br>2'11.674 | 14             | 1 vta.<br>2'13.317   |                |                      |                 |                      |
| 17 <sup>o</sup> | 411   | 26"238<br>2'10.207 |                |                    |                |                    |                |                    |                |                    |                |                    |                |                      |                |                      |                |                      |                |                      |                 |                      |
| 18 <sup>o</sup> | 14    | 28"925<br>2'12.894 |                |                    |                |                    |                |                    |                |                    |                |                    |                |                      |                |                      |                |                      |                |                      |                 |                      |

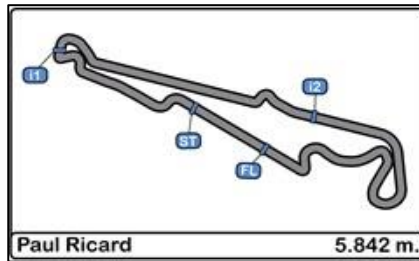

# Circuit Paul Ricard

## BOSS GP 2017

### RACE - 1

## Graphic Lap Chart

10/06/2017

